

BASEMENT FLOOR PLAN.
(CAR PARKING)

RCC COL. SIZES ARE
12" X 18" (305 X 457)

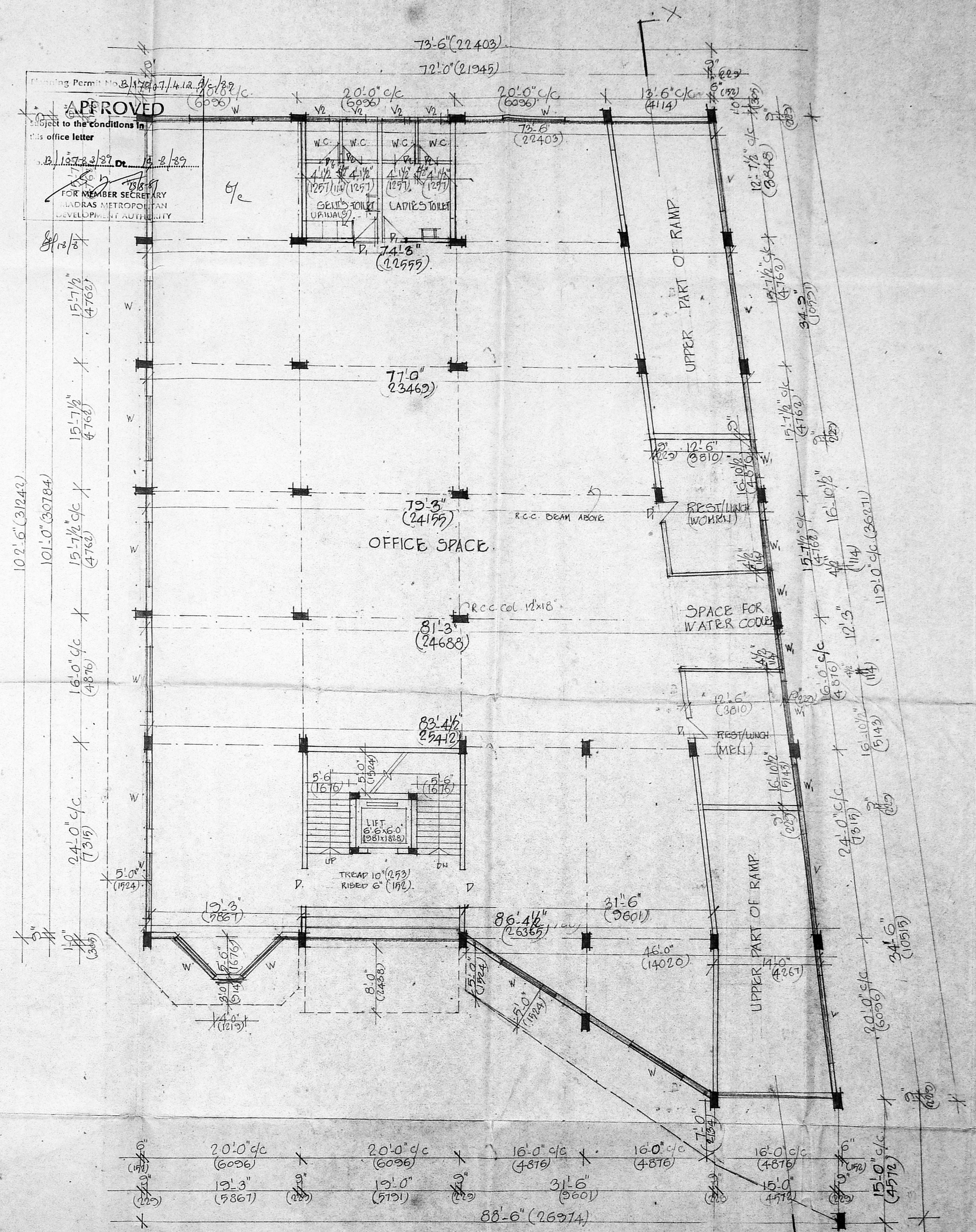

GROUND FLOOR PLAN.

APPROVED
Subject to the conditions in this office letter
No. B. 13733/27 Dt. 13/2/89
FOR MEMBER SECRETARY
MADRAS METROPOLITAN
DEVELOPMENT AUTHORITY

SPECIFICATION

- RCC FOOTING IN RCC 1:2:4
- RCC WALL 1:2:4 IN BASEMENT
- RCC COL, BEAMS, SLABS, LIMBED, SUBGRADE, IN RCC 1:2:4
- RE WORK IN CASE I.F.
- MOSAIC FLOORING
- WEATHERING COMB. WHITE WOOD
- PLASTERING IN M 1:4:10 WITH 3% POP
- WOOD WORK TO BE PAINTED WITH EXAMEN. PAINT
- INTERIOR & EXTERIOR TO BE PAINTED WITH CEMENT PAINT

S. Rajan 13/3/89

SCHEDULE OF JOINERY

1. D.	AL. DOOR	5'-0" X 1'-0"	(1524 X 304.8)
2. D.	T.W. PAULLED DOOR	3'-0" X 1'-0"	(914 X 304.8)
3. D.	- DO -	2'-6" X 1'-0"	(762 X 304.8)
4. W.	AL. GLAZED WINDOW	8'-0" X 4'-6"	(2438 X 1371.6)
5. V.	AL. - DO -	8'-0" X 2'-0"	(2438 X 610)
6. W.	- DO -	5'-0" X 4'-6"	(1524 X 1371.6)
7. V.	- DO -	3'-0" X 2'-0"	(914 X 610)

COLOUR INDEX

PROPOSED

R.O.A.D.

BOUNDRY

WATER LINE

SEWER LINE

PROPOSED OFFICE BUILDING AT
DOOR NO 84, OLD NO 47C, PLOT NO. 4,
RS NO 1643/1, 1643/9, 1644/1, 1644/3,
T.T.K. GALAI (MADRAS BRAY'S ROAD)
ALWARPET MADRAS REVISED PLAN
TO SANCTIONED PLAN P.P.A. NO D/7230/
237/89 - DT. 12/5/89

AREA STATEMENT

AREA IN GROUND FLOOR	8740.5	811.9
AREA IN FIRST FLOOR	9793	924.13
AREA IN SECOND FLOOR	9793	924.13
AREA IN THIRD FLOOR	9793	924.13
TOTAL AREA	37022	3524.47
AREA IN BASEMENT (CAR PARK)	8961	795.3
CAR PARKING	27 CARS PROVIDED	
P.A.R.	1:58 (UTILIZED)	

SCALE: 1/8 INCH TO A FOOT, 1:100

OWNER/POWER OF ATTORNEY

U.M. Sreed

LICENSED SURVEYOR

M. Ramachandran

M. RAMACHANDRAN, I.C.E.
EXECUTIVE ENGINEER, P.W.D. (RETIRED)
LICENSED SURVEYOR CLASS INR 266
57, ADAM ST, MADRAS-600 004

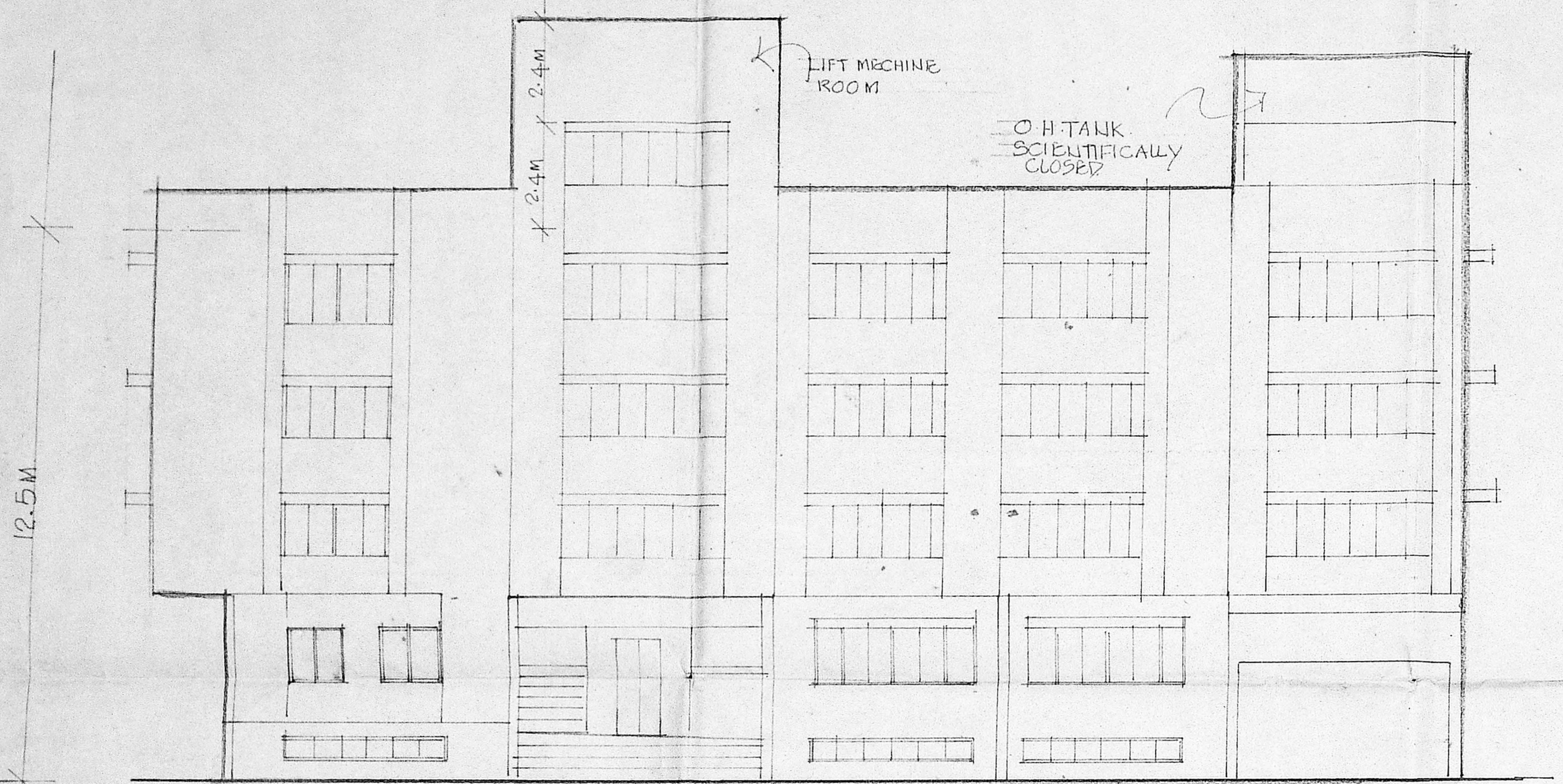

FRONT ELEVATION

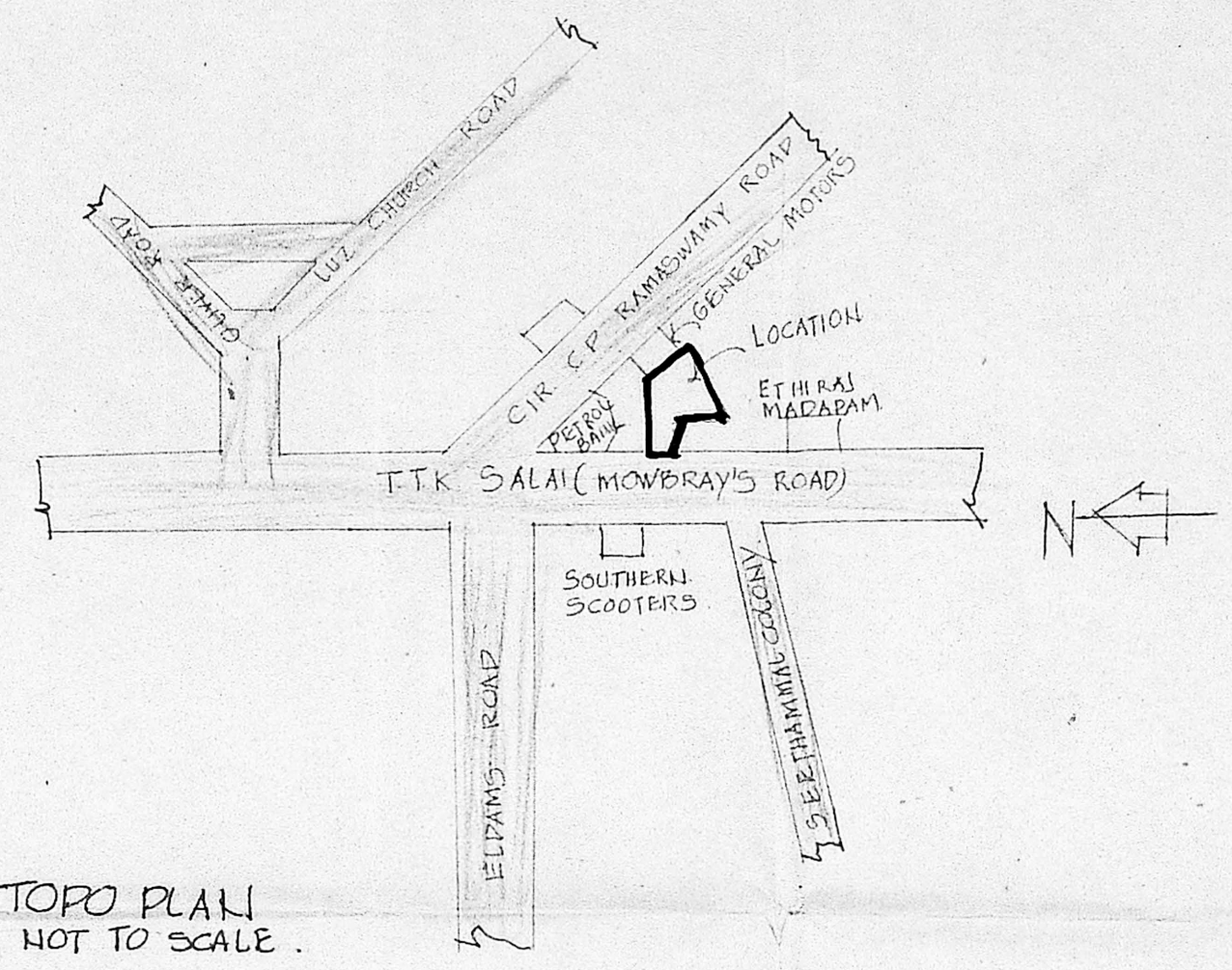
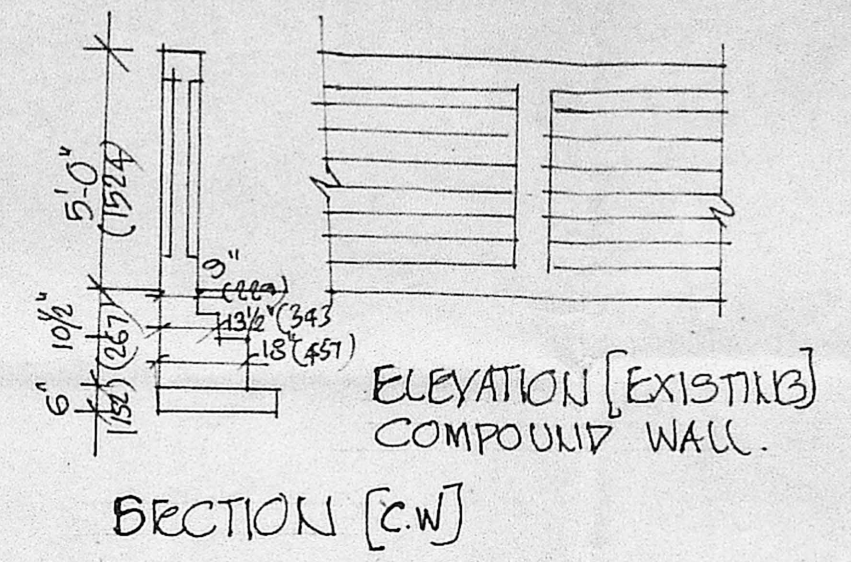

TOPO PLAN NOT TO SCALE

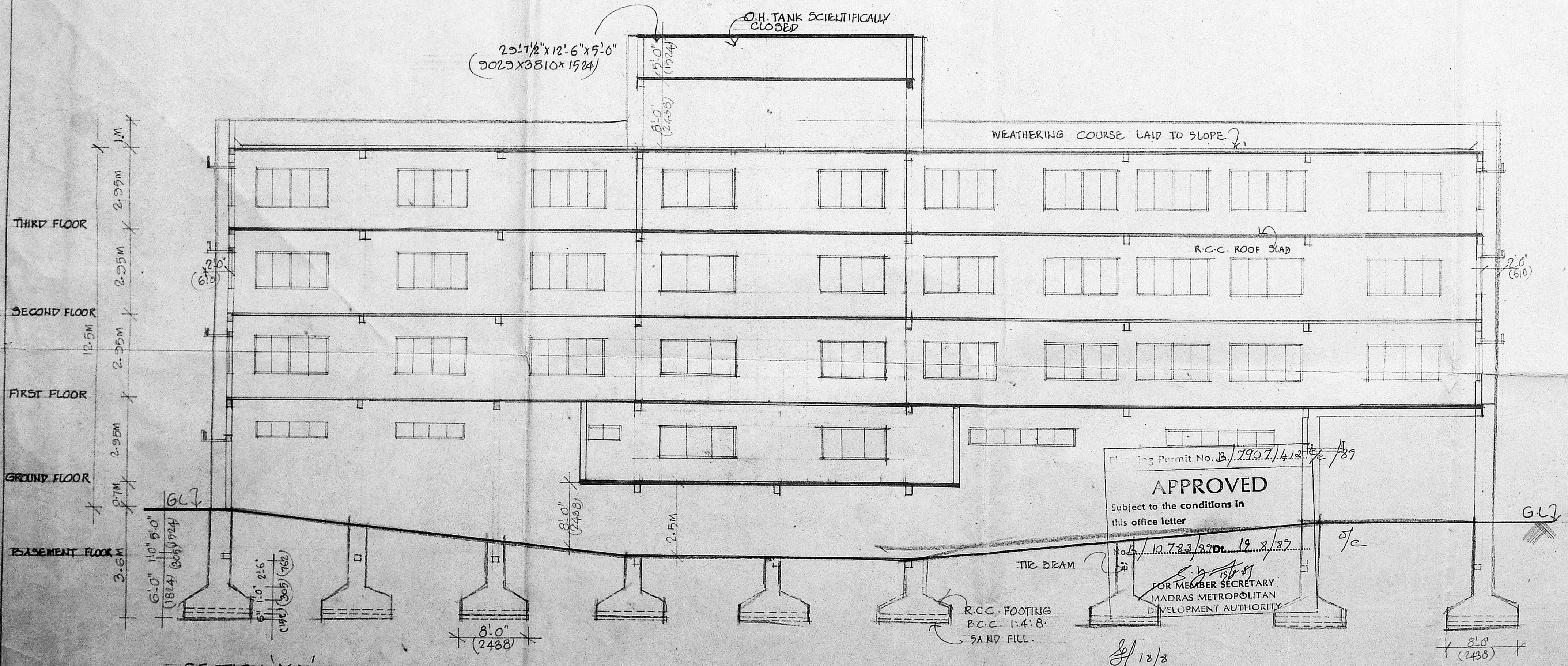
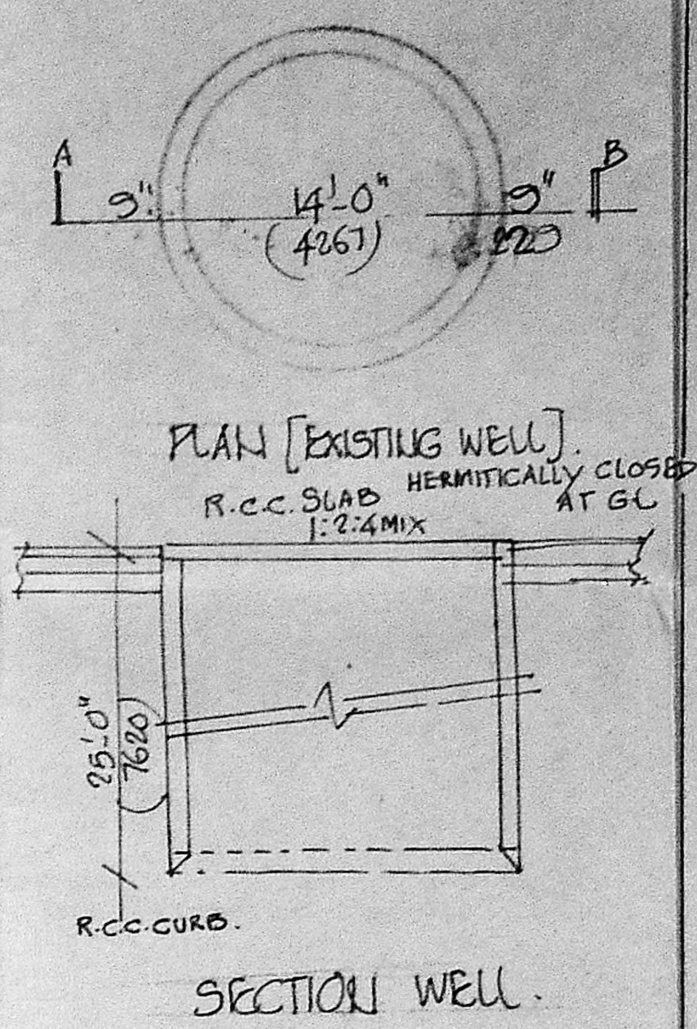

SECTION 'XX'

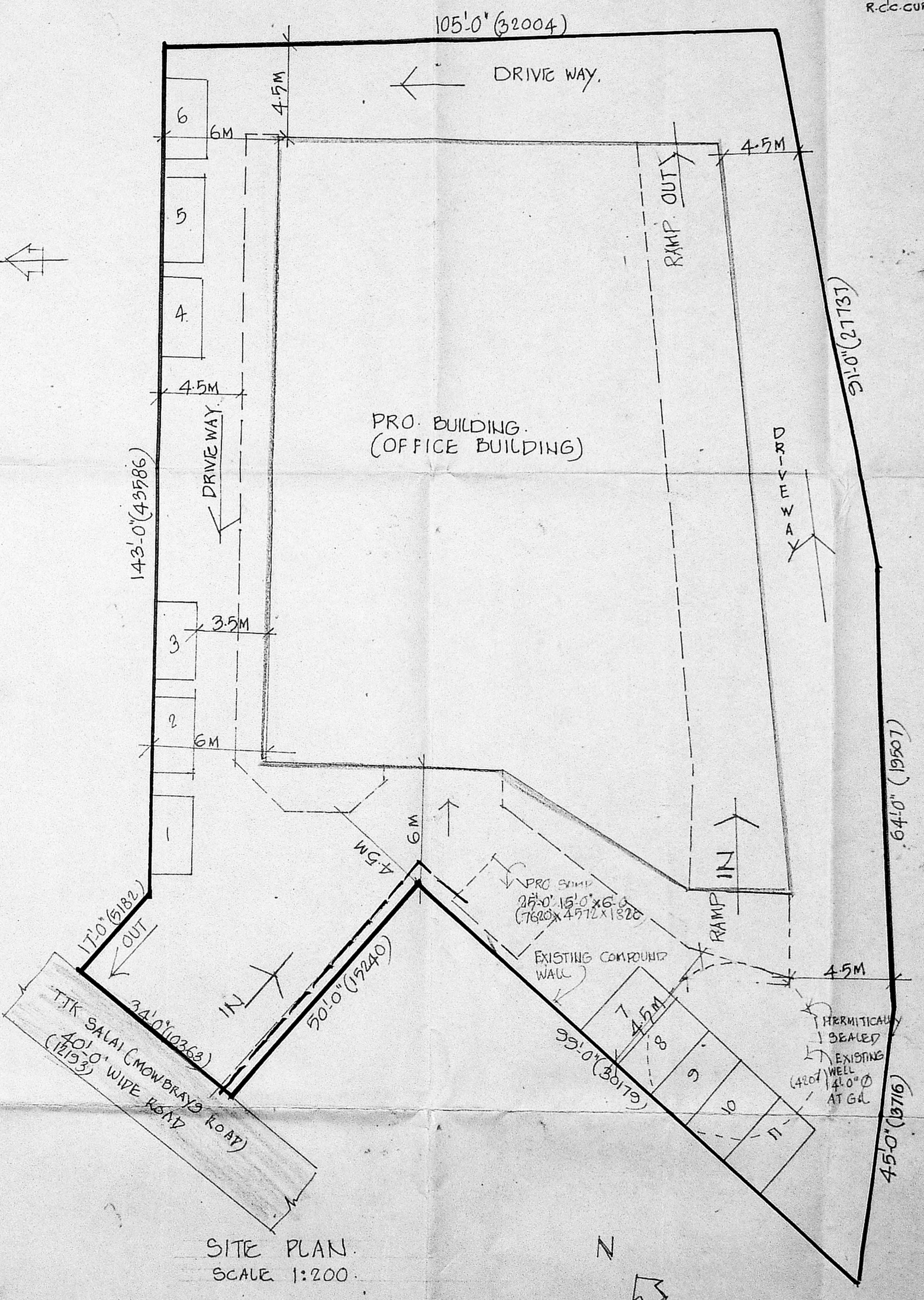

SITE PLAN SCALE 1:200

Permit No. B/17907/412/89
APPROVED
 Subject to the conditions in this office letter
 10/12/89
 FOR MEMBER SECRETARY
 MADRAS METROPOLITAN DEVELOPMENT AUTHORITY

PROPOSED OFFICE BUILDING AT
 DOOR NO. 84, OLD NO. 47.C
 PLOT NO. 4, RG. NO. 1643/1, 1643/3,
 164.4/1, 164.4/3, T.T.K. SALAI,
 (MOWBRAY'S ROAD), ALWARPET,
 MADRAS. REVISED PLAN TO
 SANCTIONED PLAN P.P.A. NO.
 B/7230/237/89, DT. 12/5/89.

SCALE : 1:100, 1:200, 1:500

OWNER/POWER OF ATTORNEY

Y.M. Sankar

LICENCED SURVEYOR

M. Ramachandran

AR. RAMACHANDRAN L.C.E.
 EXECUTIVE ENGINEER (RETIRED)
 LICENSED SURVEYOR CLASS I NO. 266
 57, ADAM STREET
 MYSAPORE, MADRAS-600 004